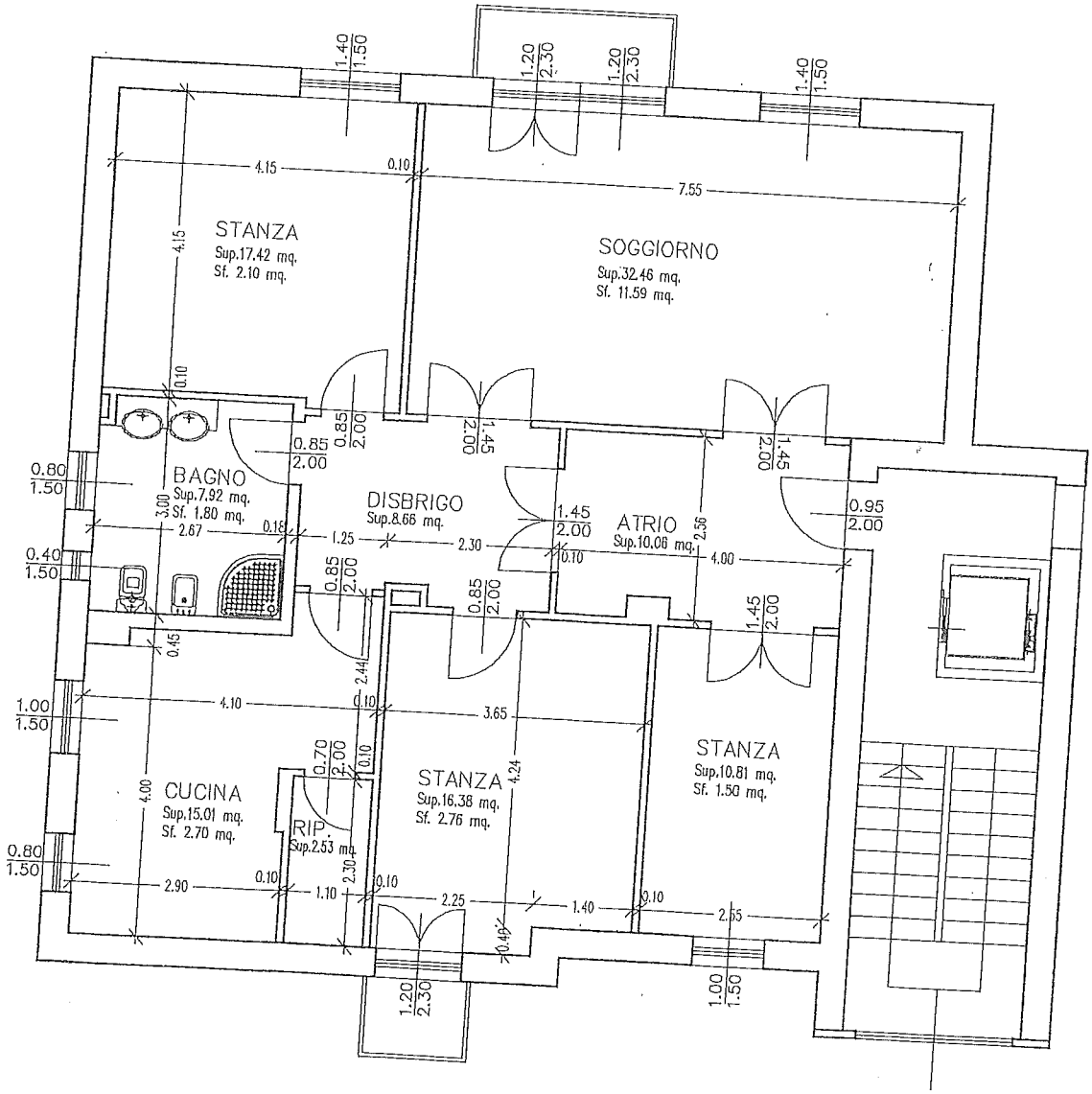
STANZA
Sup.17.42 mq.
Sf. 2.10 mq.
SOGGIORNO
Sup.32.46 mq.
Sf. 11.59 mq.
BAGNO
Sup.7.92 mq.
Sf. 1.80 mq.
DISBRIGO
Sup.8.66 mq.
ATRIO
Sup.10.06 mq.
CUCINA
Sup.15.01 mq.
Sf. 2.70 mq.
RIP.
Sup.2.53 mq.
STANZA
Sup.16.38 mq.
Sf. 2.76 mq.
STANZA
Sup.10.81 mq.
Sf. 1.50 mq.

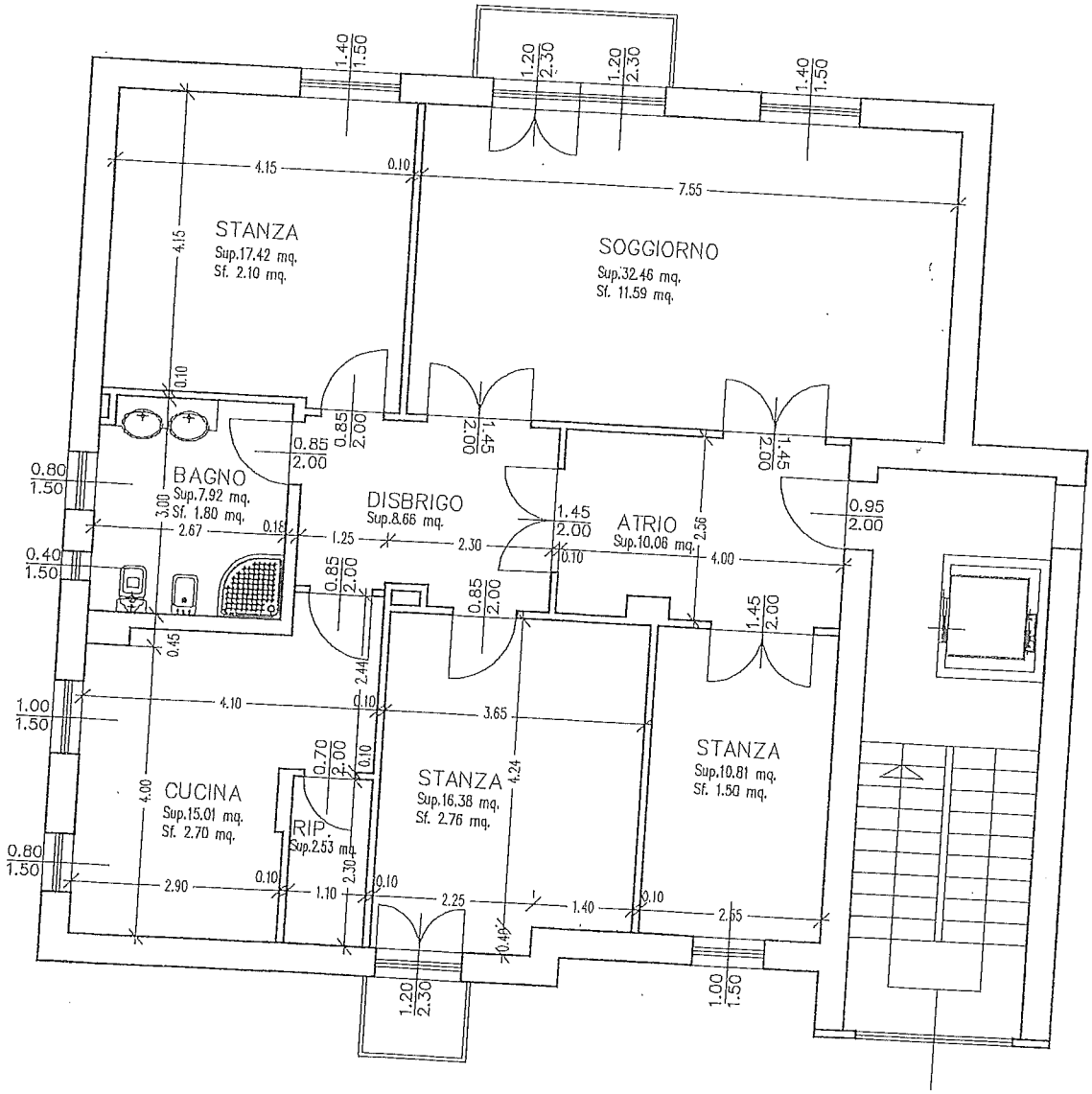
STANZA
Sup.17.42 mq.
Sf. 2.10 mq.
SOGGIORNO
Sup.32.46 mq.
Sf. 11.59 mq.
BAGNO
Sup.7.92 mq.
Sf. 1.80 mq.
DISBRIGO
Sup.8.66 mq.
ATRIO
Sup.10.06 mq.
CUCINA
Sup.15.01 mq.
Sf. 2.70 mq.
RIP.
Sup.2.53 mq.
STANZA
Sup.16.38 mq.
Sf. 2.76 mq.
STANZA
Sup.10.81 mq.
Sf. 1.50 mq.